S.W. 1/4 OF S.E. 1/4

SECTION 28, T.7 N., R.1 W., S.L.B.&M.

TAXING UNIT: 10

NORTH OGDEN CITY

PREFIX: 17-019

SCALE 1" = 100'

SEE PAGE 11

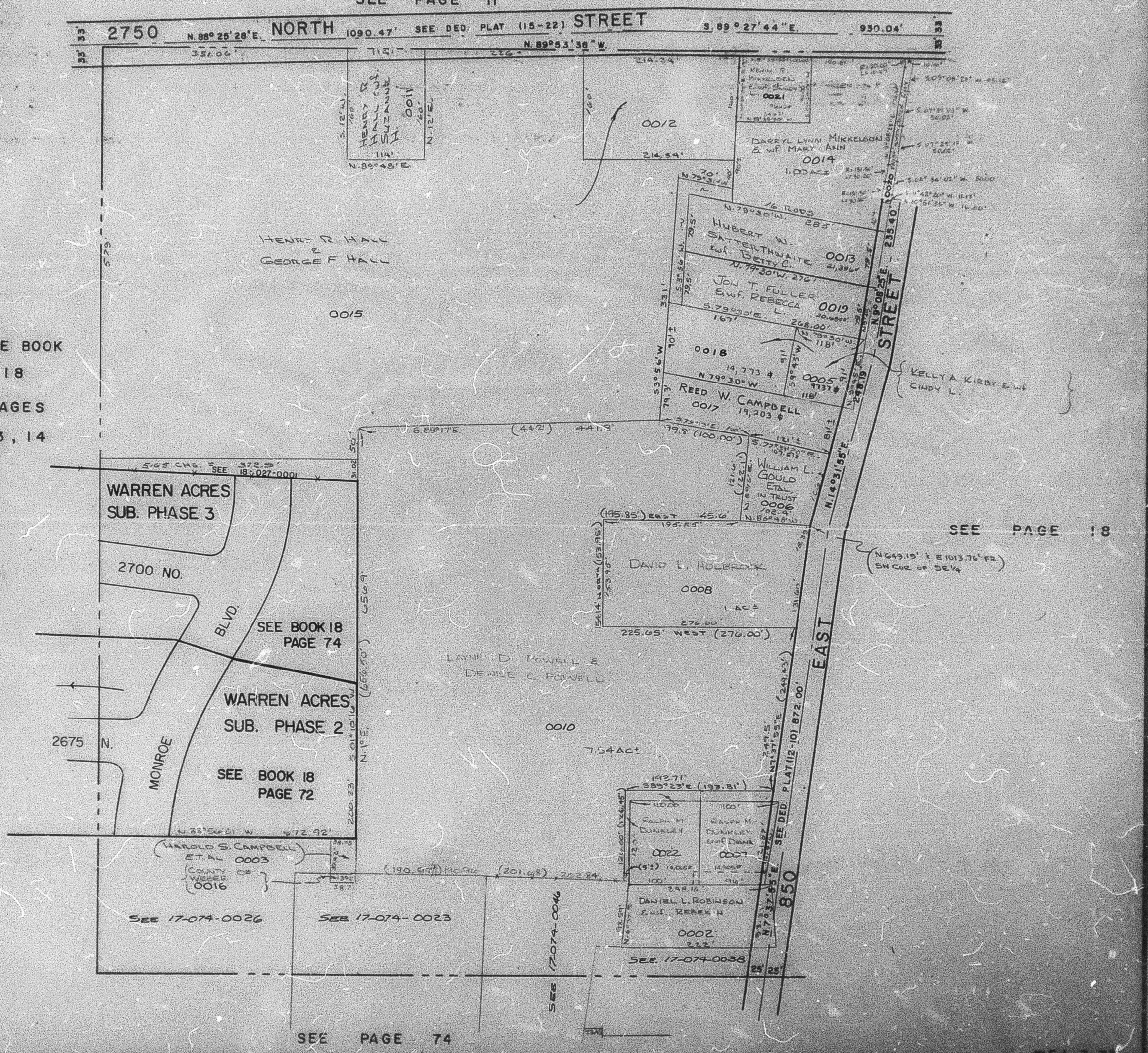

W.F.J. 7-73